Apylinkės (miesto) ...

Pandusas
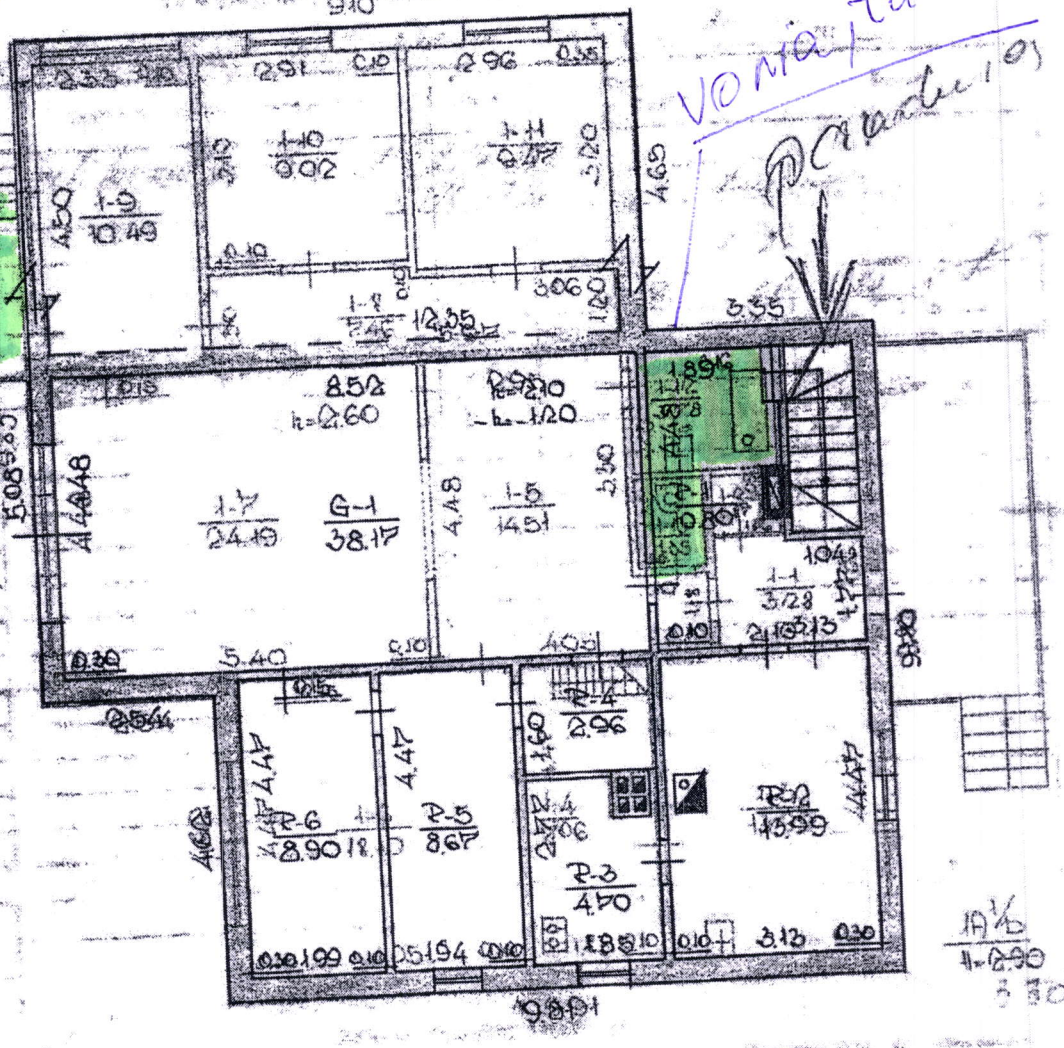
Vonia/tualetas