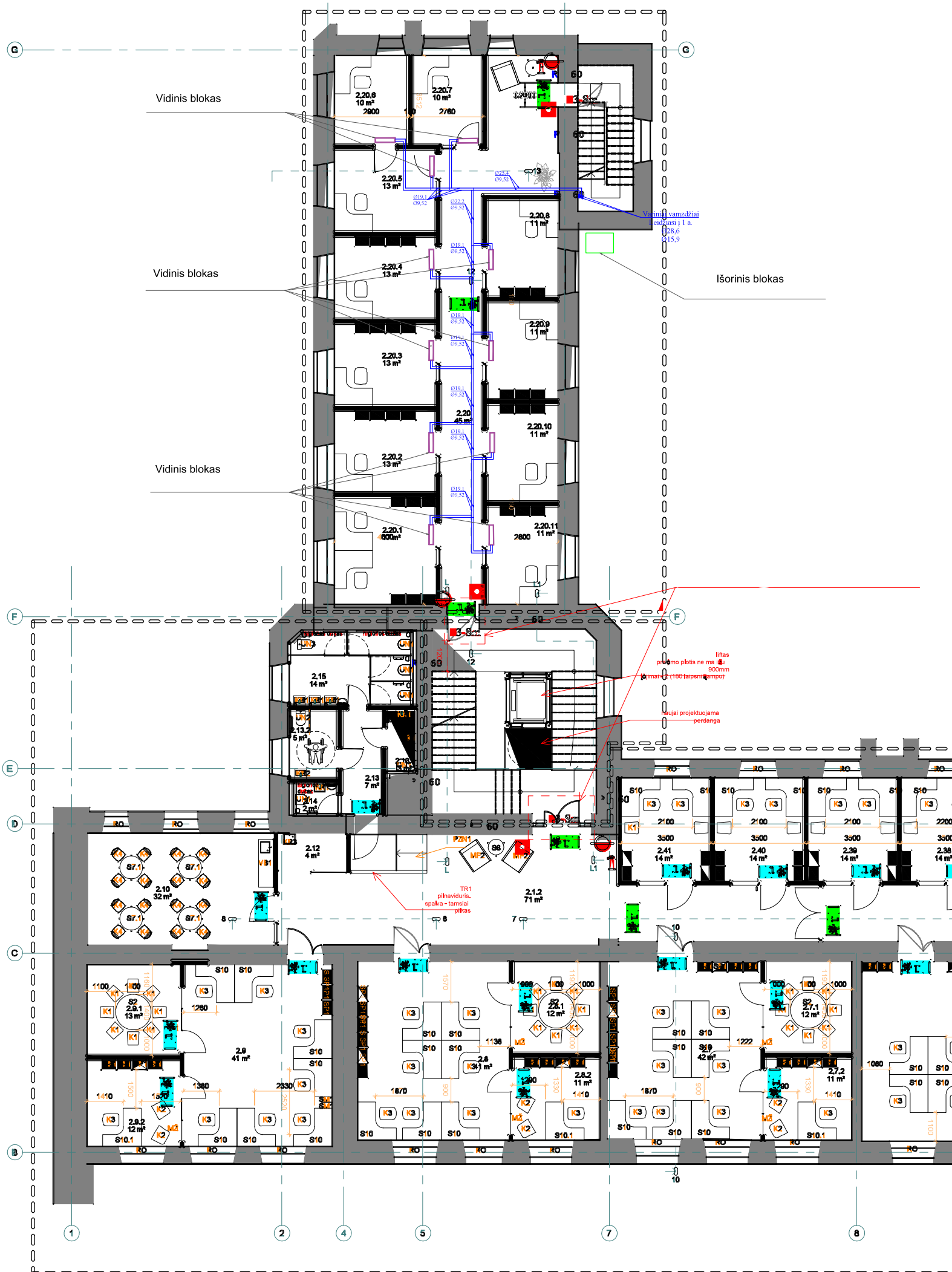II aukštas (II pirkimo dalis)