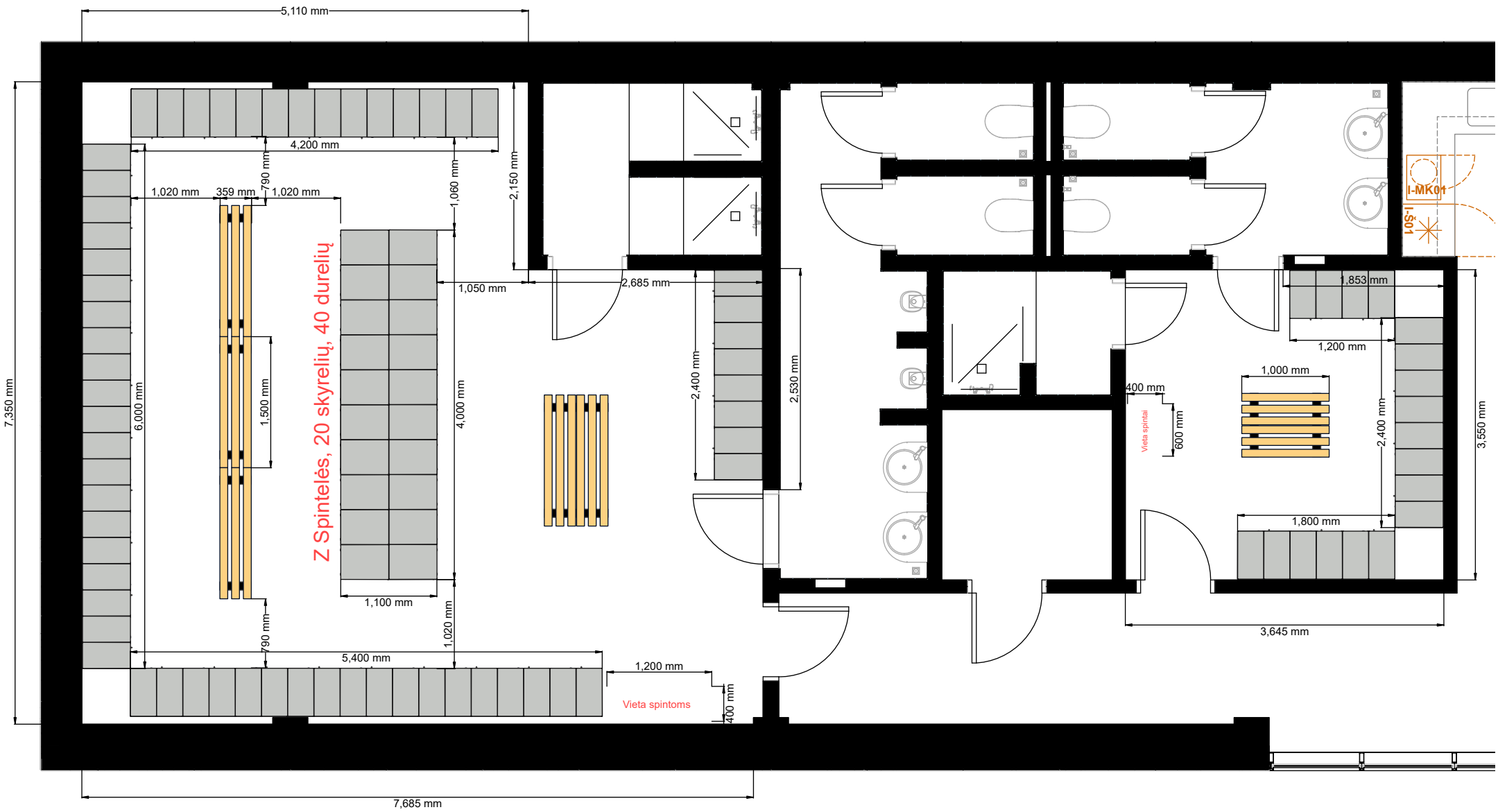
5,110 mm
7,350 mm
4,200 mm
790 mm
1,060 mm
2,150 mm
1,020 mm
359 mm
1,020 mm
1,050 mm
2,685 mm
6,000 mm
1,500 mm
4,000 mm
Z Spintelės, 20 skyrelių, 40 durelių
1,100 mm
790 mm
1,020 mm
5,400 mm
1,200 mm
Vieta spintoms
400 mm
2,400 mm
2,530 mm
7,685 mm
I-MK01
I-501
1,853 mm
1,200 mm
1,000 mm
400 mm
Vieta spintai
600 mm
2,400 mm
3,550 mm
1,800 mm
3,645 mm