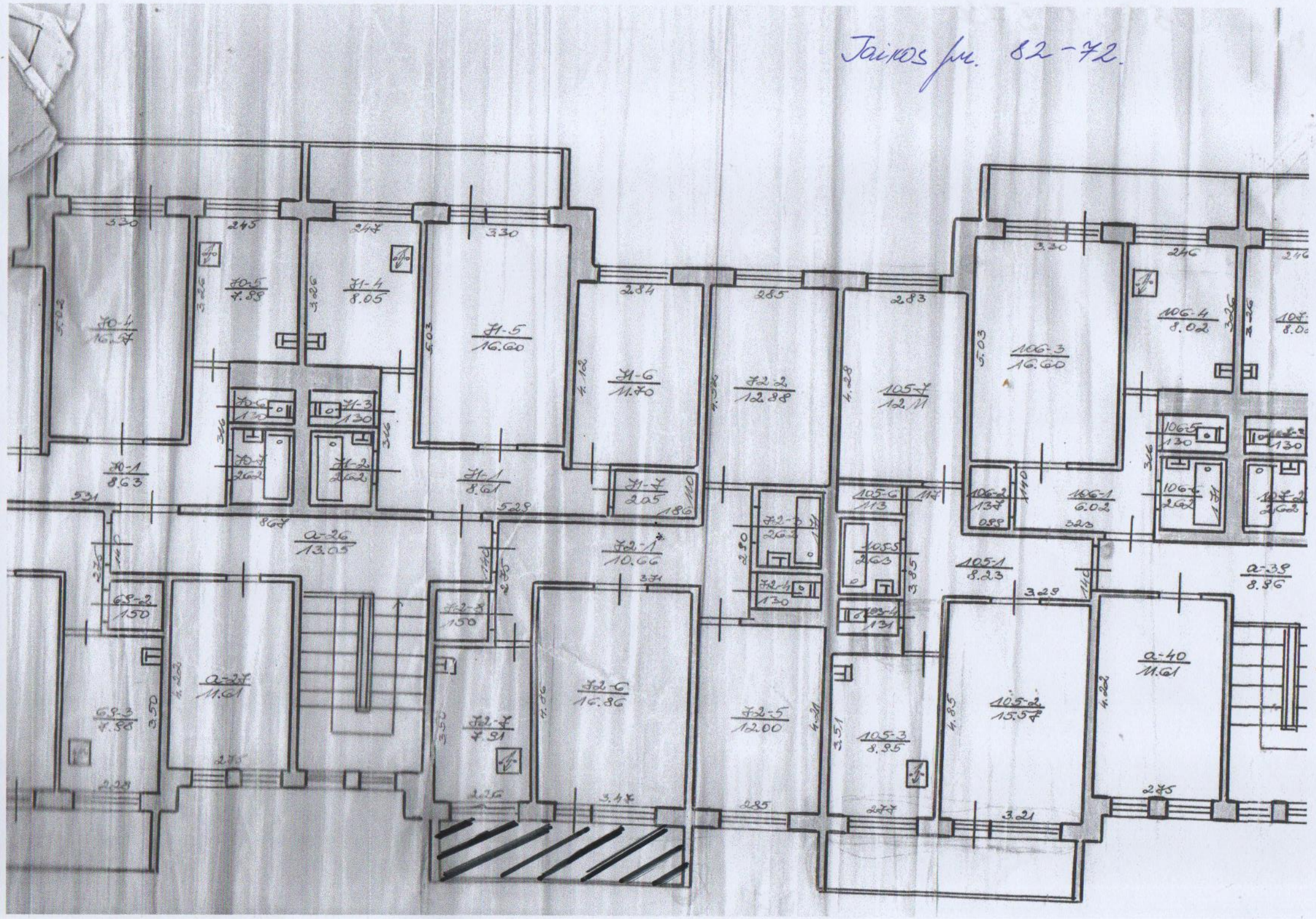Taikos pr. 82-72.