Statybininkų g. 2-33

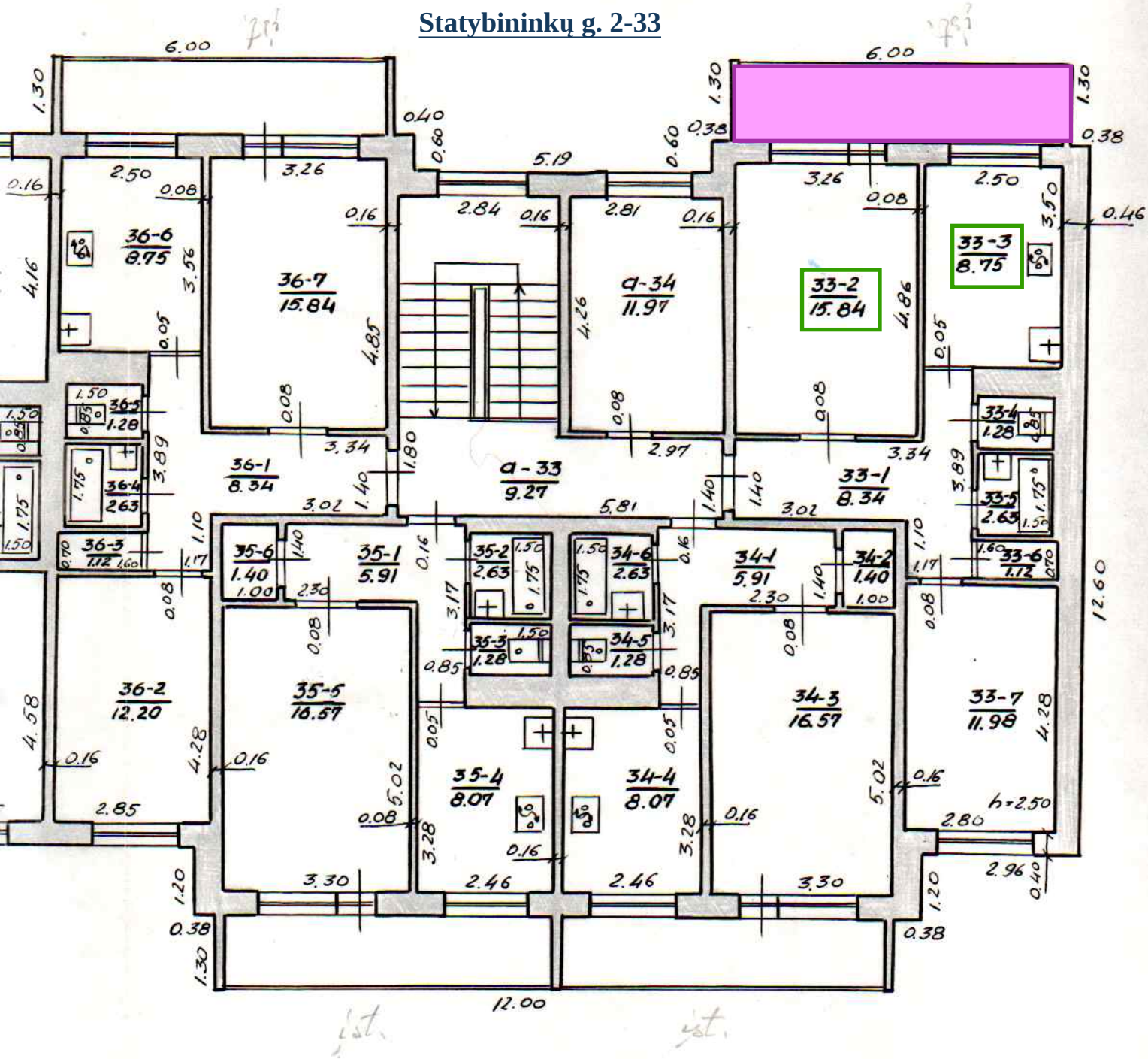

balkono stogelio remonto darbų zona

buto numeris