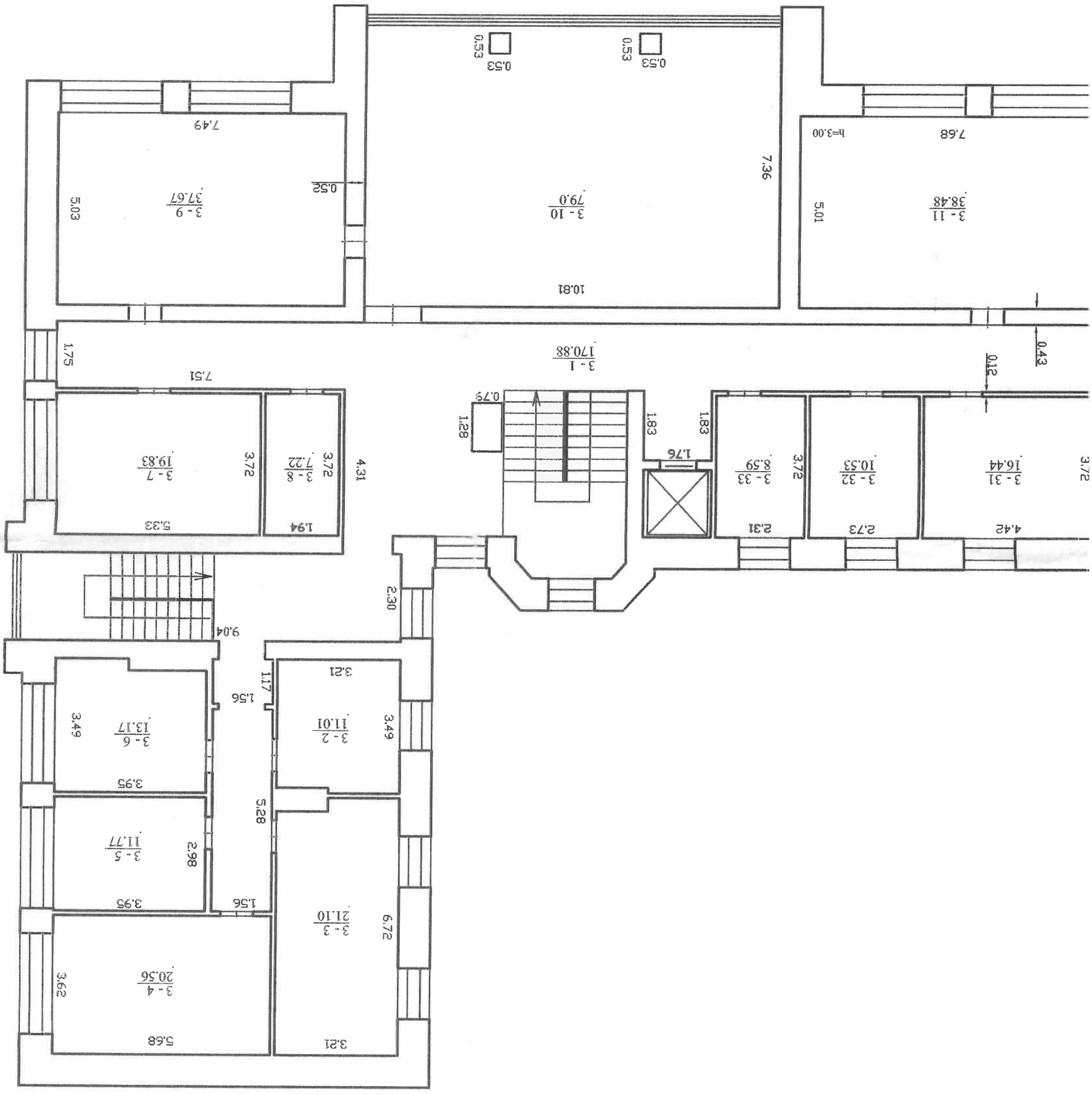
3 - 1
170.88
3 - 2
11.01
3 - 3
21.10
3 - 4
20.56
3 - 5
11.77
3 - 6
13.17
3 - 7
19.83
3 - 8
7.22
3 - 9
37.67
3 - 10
79.0
3 - 11
38.48
3 - 31
16.44
3 - 32
10.53
3 - 33
8.59
h=3.00